



Power Line Trail RSM East to West

This information is not to be used for navigation. Information contained herein is provided as a courtesy and is meant to be used as a starting point in comparing trails and planning an adventure. You and you alone can ensure a safe adventure by developing skills, building redundancy into your planning along with contingences for ever changing trail and weather conditions. You should always be prepared, check with the local agency having jurisdiction and travel with experienced people.

State:	Nevada
County:	Douglas County
Trail Name:	Power Line Trail East to West
Trail also known as:	Unnamed NVEnergy Service Road
Trailhead Latitude:	39.04451N
Trailhead Longitude:	119.61146W
Season:	Summer and Fall (check before you go)
Scenic Rating:	5
Technical Rating:	4
Distance miles:	7.1 Point to Point
Travel Time hours:	1.25 hours one way
Area miles:	N/A
Elevation start of trail:	5,815 ft.
Elevation end of trail:	6,541 ft.
Maximum Elevation:	6,921 ft.
Grade :	
Accent:	1,515 ft.
Decent:	778 ft.

The information above was compiled by using GPS aided maps and actual driving experiences.

Search and Rescue - Douglas County Sheriff

(775) 783-6466

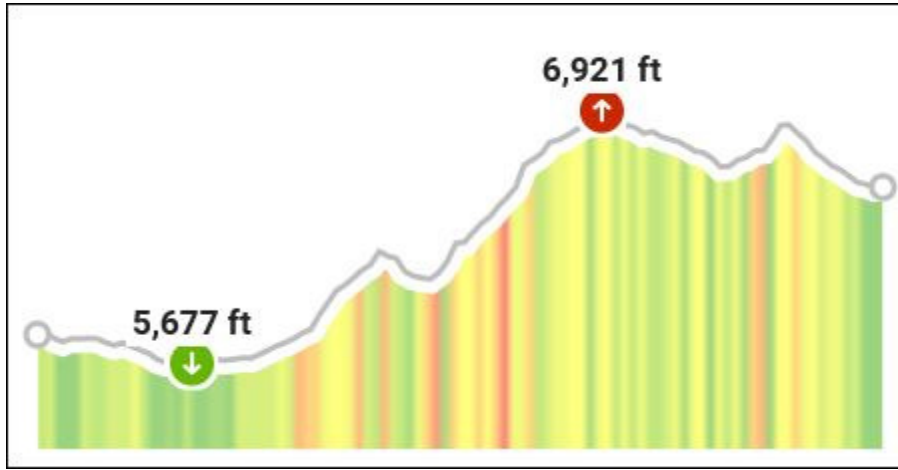

Power Line Trail RSM

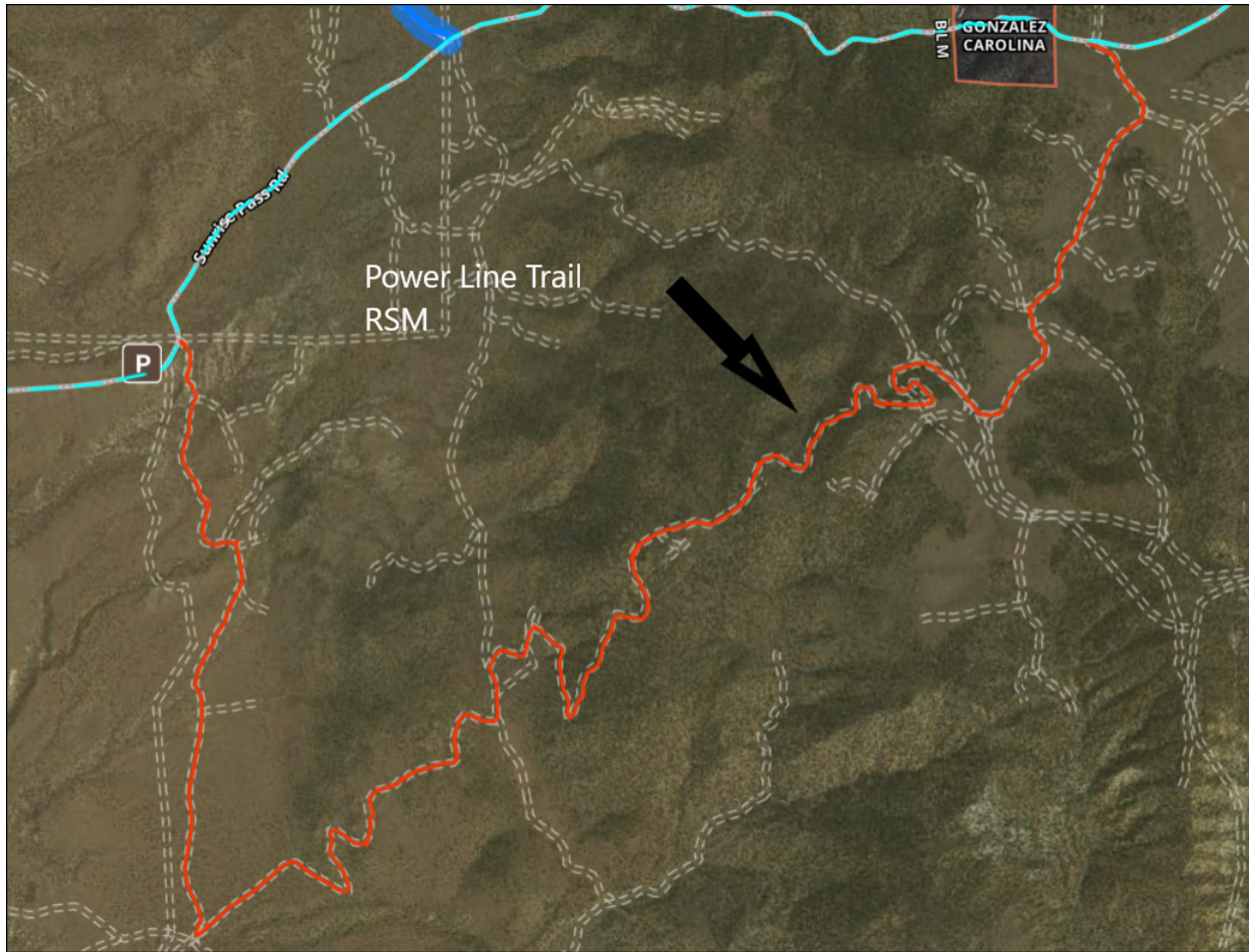

State:	Nevada
County:	Douglas County
Trail Name:	Power Line Trail RSM West to East
Trail also known as:	Unnamed NVEnergy Service Road
Trailhead Latitude:	39.04451N
Trailhead Longitude:	119.61146W
Search and Rescue - Douglas County Sheriff	(775) 783-6466