



Barker Pass Road Trail EW

This information is not to be used for navigation. Information contained herein is provided as a courtesy and is meant to be used as a starting point in comparing trails and planning an adventure. You and you alone can ensure a safe adventure by developing skills, building redundancy into your planning along with contingences for ever changing trail and weather conditions. You should always be prepared, check with the local agency having jurisdiction and travel with experienced people.

State:	California
County:	Placer
Trail Name:	Barker Pass Road Trail EW
Trail also known as:	N/A
Trailhead Latitude:	39.05.29N
Trailhead Longitude:	120.09.29W
Season:	July – October (check before you go)
Scenic Rating:	8
Technical Rating:	3
Distance miles:	13.1 Point to Point
Travel Time hours:	2 one way
Area miles:	
Elevation start of trail:	6,252 ft.
Elevation end of trail:	7,834 ft.
Maximum Elevation:	8,029 ft.
Grade :	
Accent:	3,018 ft.
Decent:	1,430 ft.

The information above was compiled by using GPS aided maps and actual driving experiences.

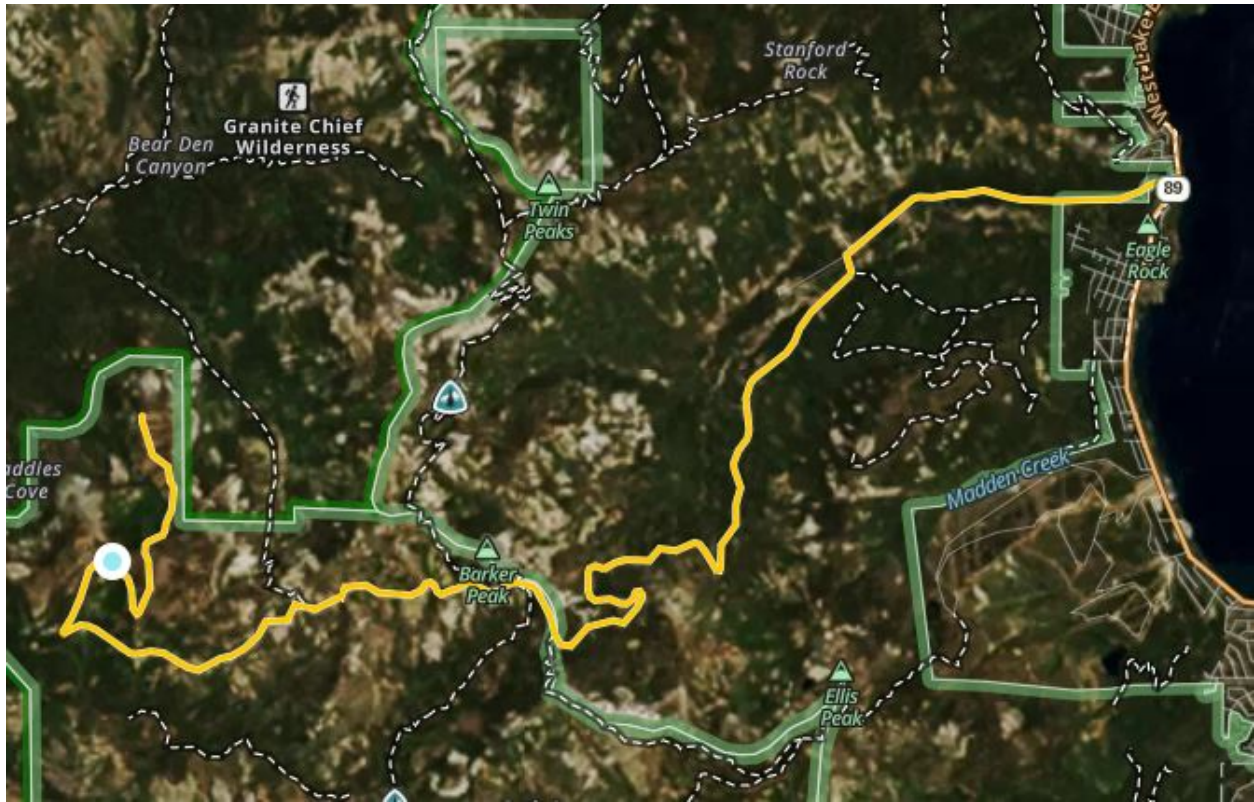

State:	California
County:	Placer
Trail Name:	Barker Pass Road Trail EW
Trail also known as:	N/A
Trailhead Latitude:	39.05.29N
Trailhead Longitude:	120.09.29W

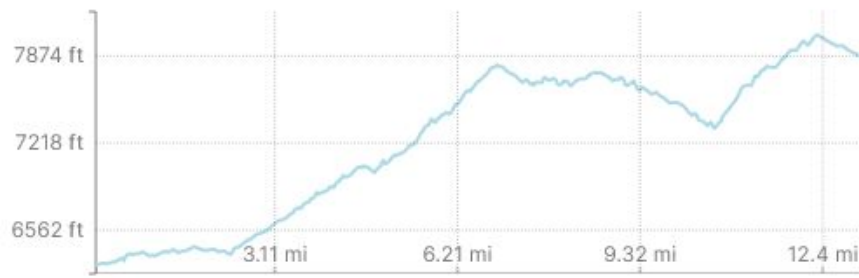

Elevation

X-Axis:

Distance

